

SOUTH EAST

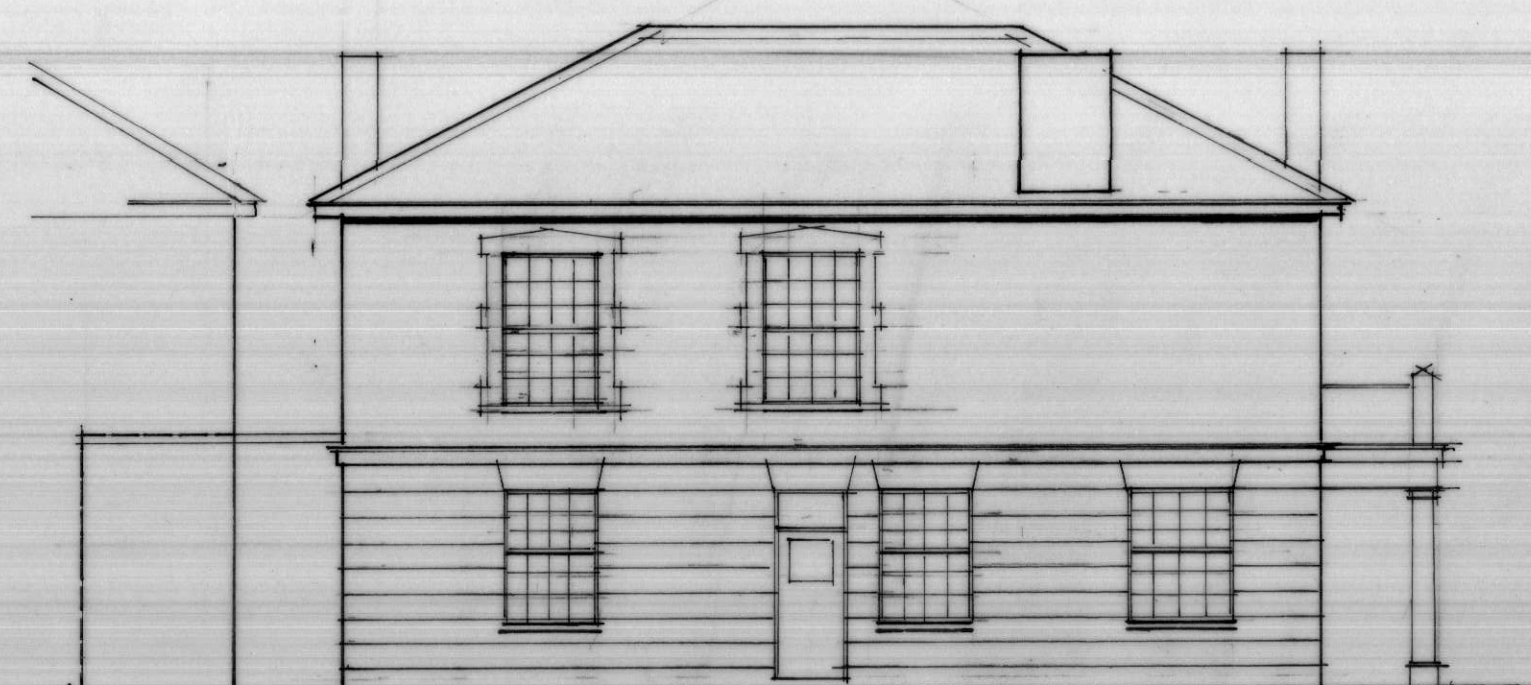

SOUTH EAST



NORTH EAST



NORTH EAST



NORTH WEST

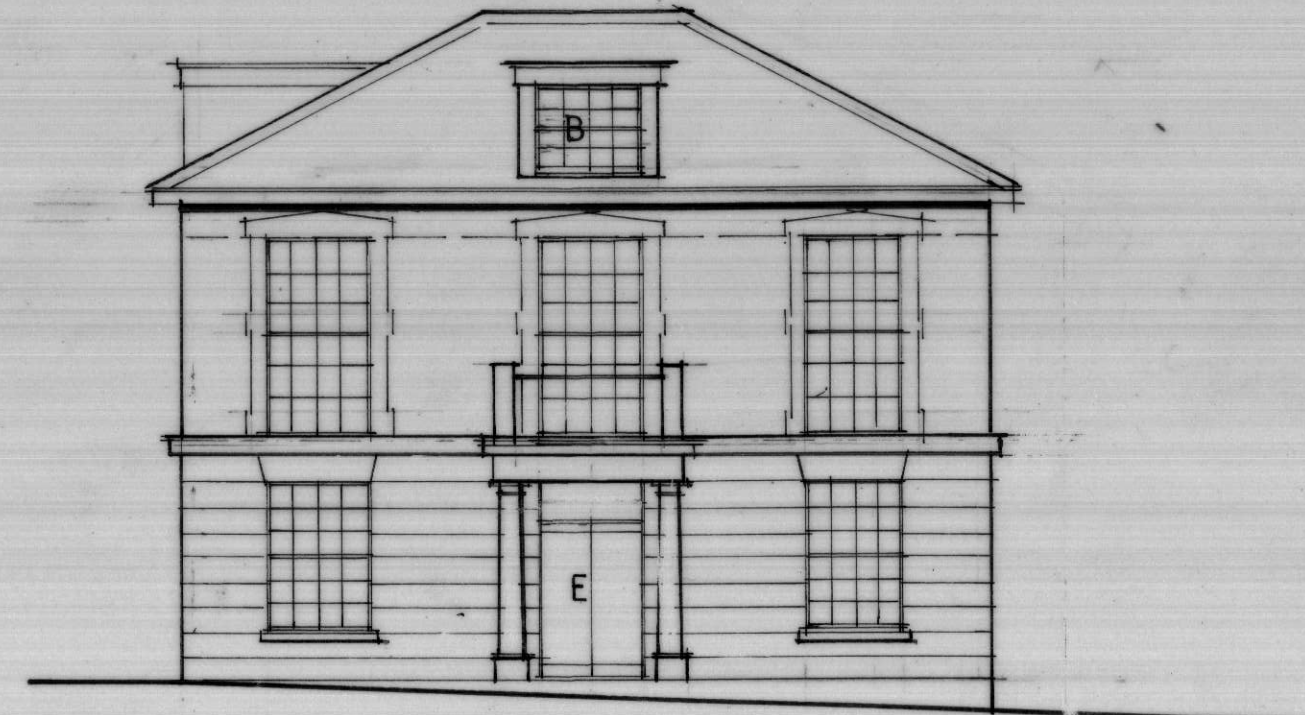

NORTH WEST



SOUTH WEST
AS EXISTING

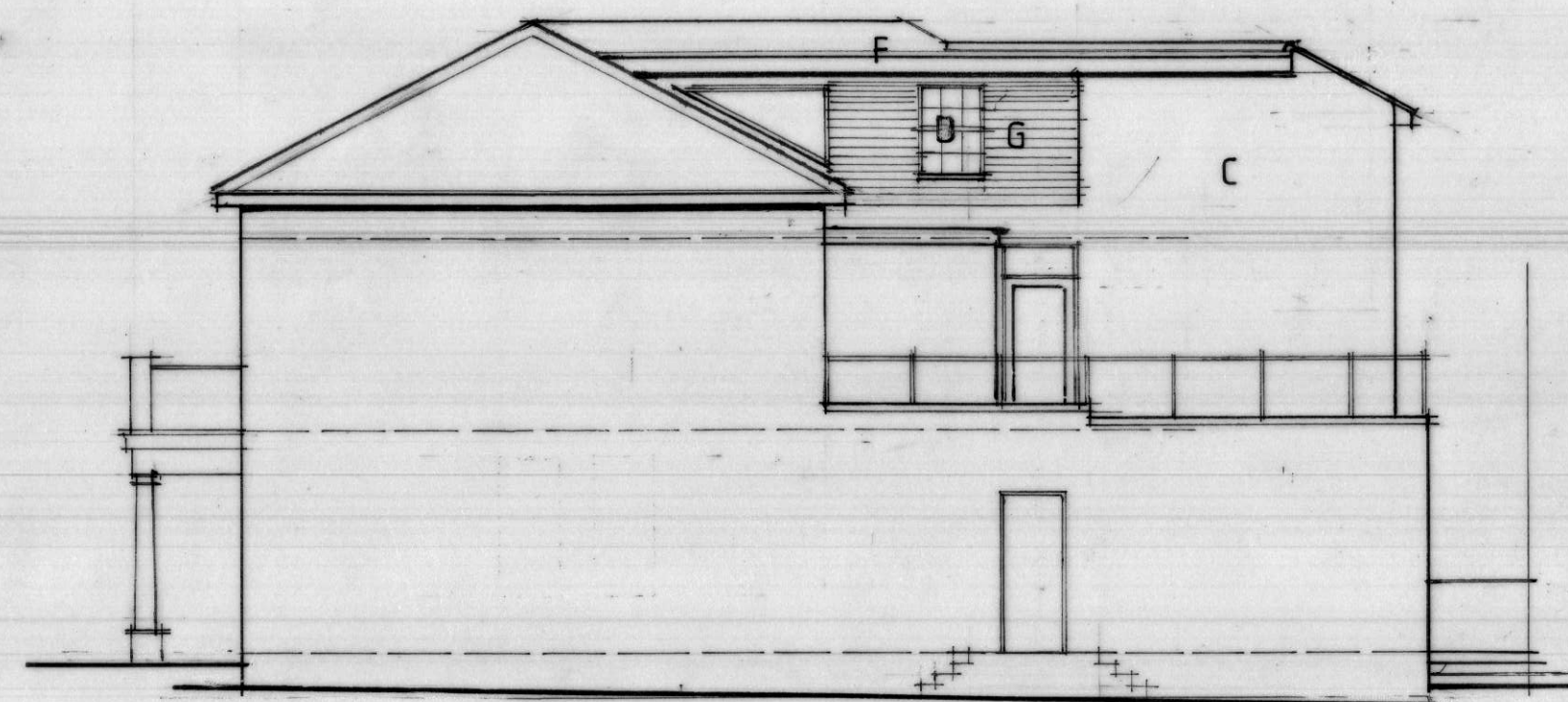

SOUTH WEST
AS PROPOSED

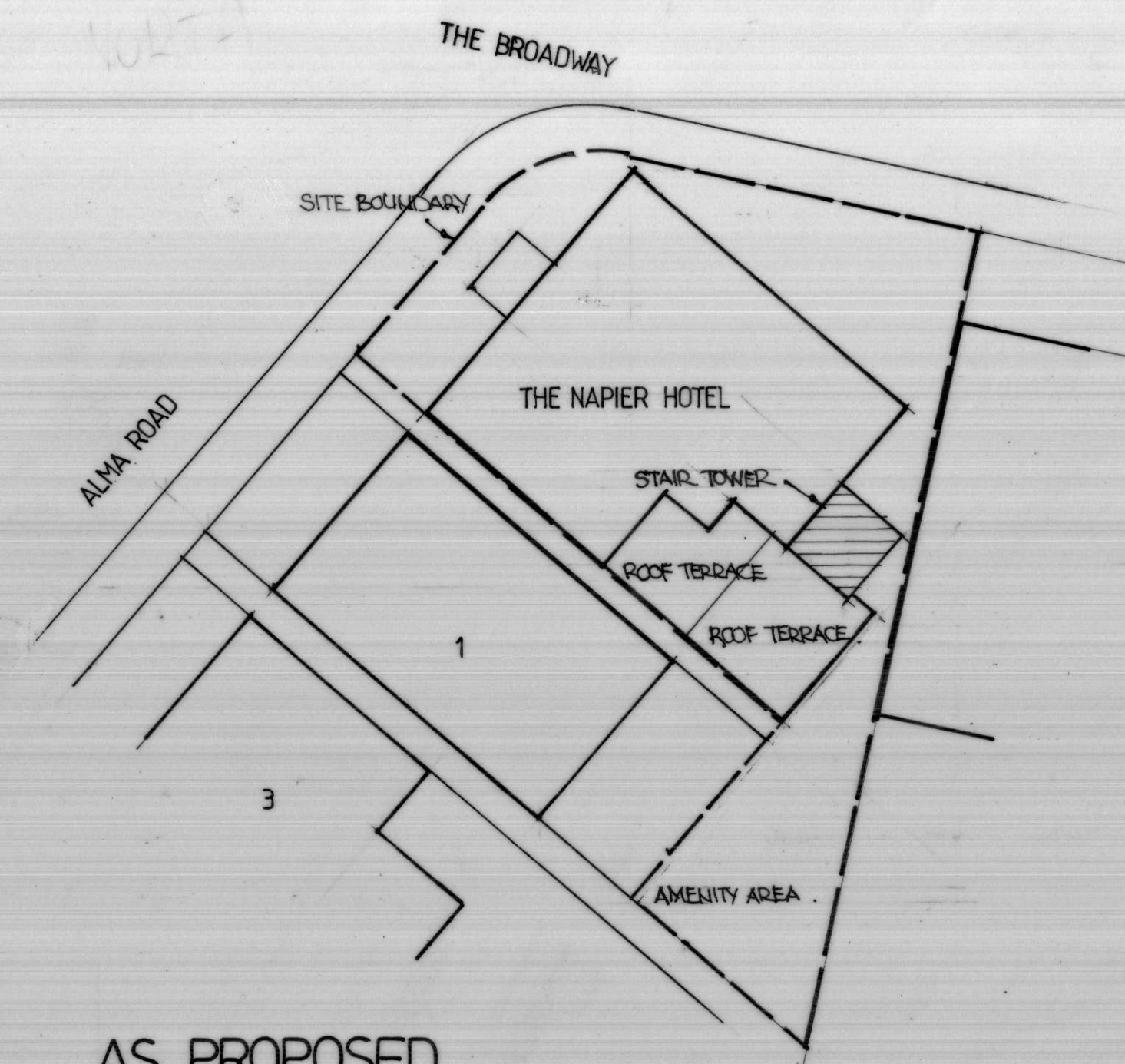

AS PROPOSED

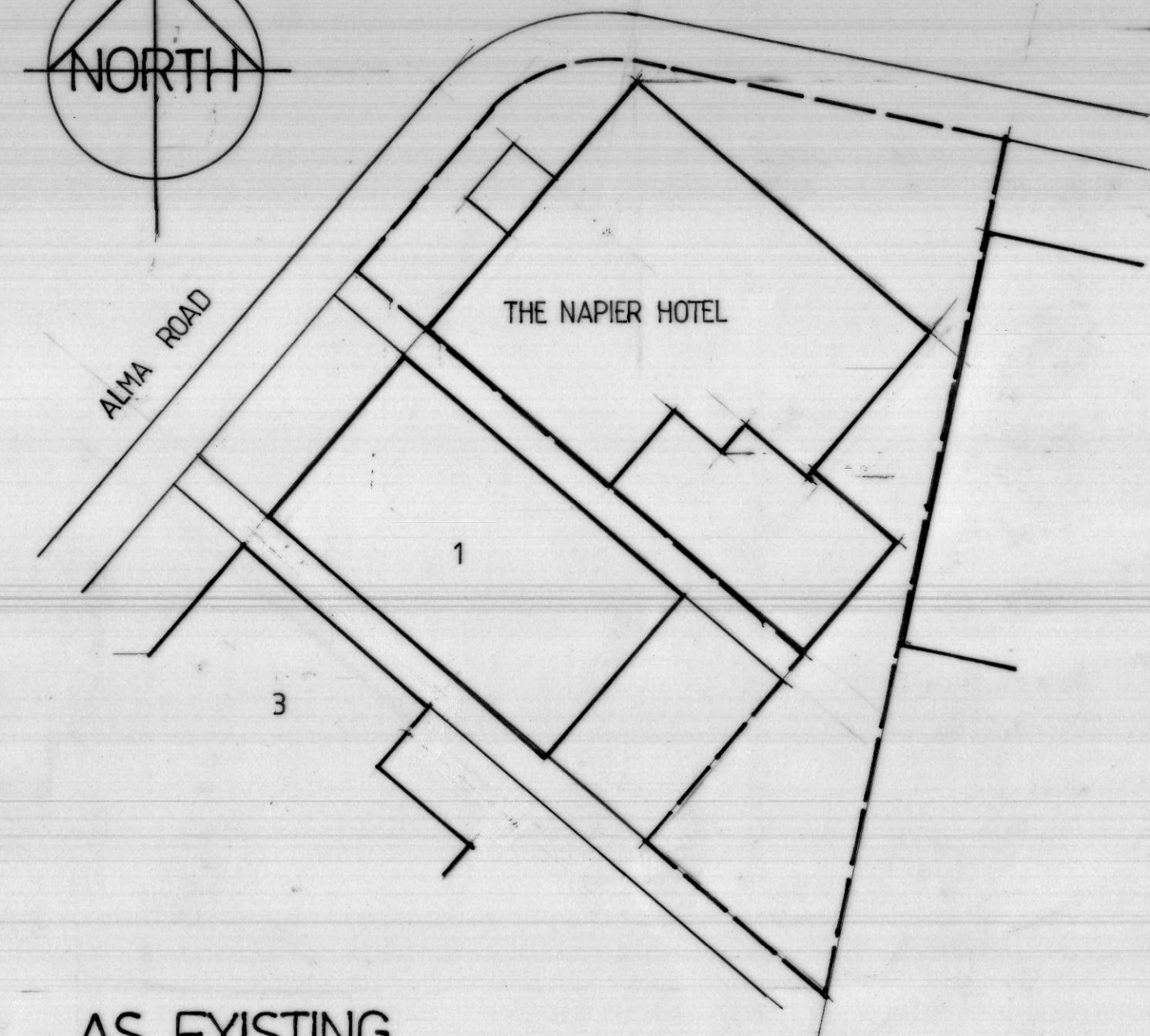
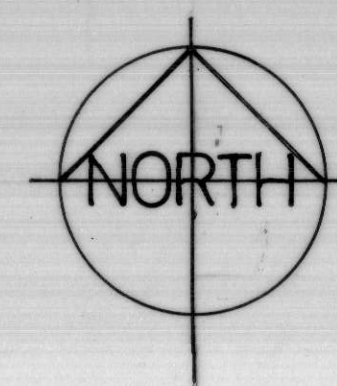

AS EXISTING
BLOCK PLANS

Schedule of Materials

- A FIBRE CEMENT SLATES TO MATCH MAIN ROOF ADJACENT.
- B FLAT ROOFED DORMERS WITH LEAD CLAD CHEEKS & ROOF.
- C YELLOW STOCK TYPE FACING BRICKWORK TO MATCH EXISTING ADJACENT.
- D WHITE PVCU DOUBLE GLAZED WINDOWS TO MATCH EXISTING ADJACENT.
- E TOUGHENED GLASS PIVOT DOORS.
- F GREY FIBREGLASS FLAT ROOF.
- G FIBRE CEMENT SLATE CLADDING.

Scale Bar

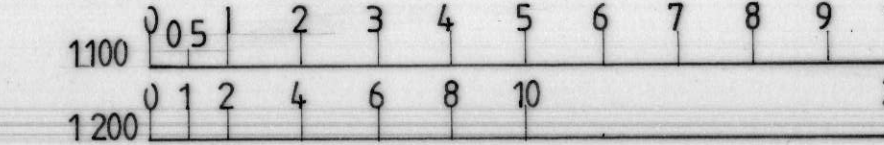

Client

Mr P Newton

Project/Site

Proposed residential development
at The Napier Hotel Alma Road
Sheerness Kent.

Drawing Title

Elevations and Block Plans

Date

October 2020

Scale

1:100

Drawing N°

2867/3

2867/3